

Patient report

Bio-Rad DATE: 10/20/2019
D-10 TIME: 04:32 AM
S/N: #DJ4I016123 Software version: 4.30-2
Sample ID: 10591892
Injection date 10/20/2019 04:31 AM
Injection #: 14 Method: HbA1c
Rack #: --- Rack position: 5

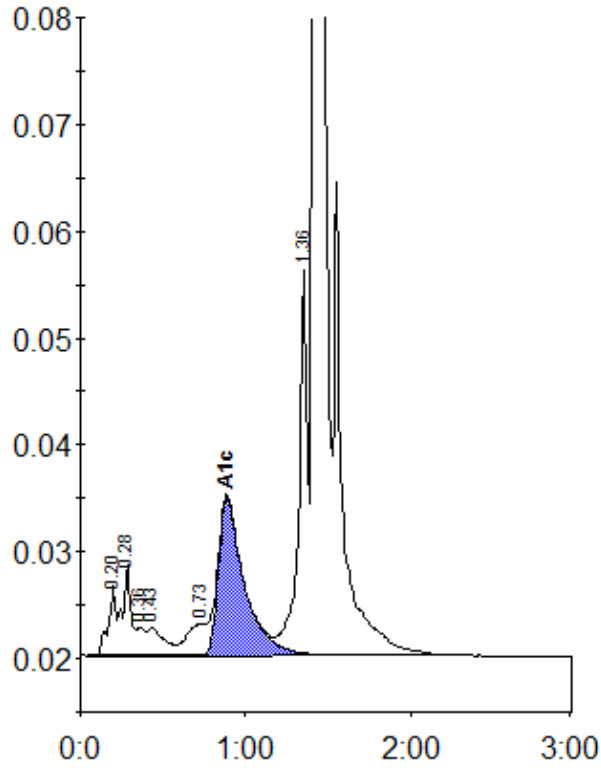

Peak table - ID: 10591892

Peak	R.time	Height	Area	Area %
A1a	0.20	6662	21968	0.9
A1b	0.28	8545	29631	1.2
Unknown	0.36	2671	9916	0.4
F	0.43	2594	18366	0.8
LA1c/CHb-1	0.73	2869	25454	1.1
A1c	0.89	14755	161733	9.2
P3	1.36	36108	131486	5.5
A0	1.42	658734	1979508	83.2
Total Area:		2378063		

Concentration:	%
A1c	9.2